We connect and protect

Assembly Parts for Rugged Components, Nut, Square, M4

CATALOG NUMBER

24560-140

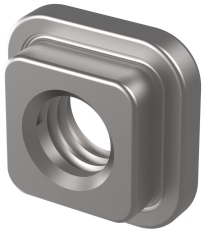

Assembly parts with thread-locking compound for rugged Side Panel, horizontal rail, cover plates, rear angle.

CERTIFICATIONS

RoHS COMPLIANT

FEATURES

Screws for the following fixings: Rugged side panel - horizontal rail, Rugged side panel - cover plate, Rugged side panel - rear angle

PRODUCT ATTRIBUTES

Type: Square Nut
Package Quantity: 100
Finish: Zinc Plated
Material: Steel
Product Family: EuropacPRO
Product Type: Assembly Kit
Works With: Subracks

WARNING

nVent products shall be installed and used only as indicated in nVent's product instruction sheets and training materials. Instruction sheets are available at www.nvent.com and from your nVent customer service representative. Improper installation, misuse, misapplication or other failure to completely follow nVent's instructions and warnings may cause product malfunction, property damage, serious bodily injury and death and/or void your warranty.

North America
All locations
+1.763.422.2661
Chat with us:
nvent.com/schroff

Europe
Straubenhardt, Germany
+49.7082.794.0
Betschdorf, France
+33.3.88.90.64.90
Warsaw, Poland
+48.22.209.98.35
Assago, Italy
+39.02.932.7141
Chat with us:
nvent.com/schroff

Asia
Shanghai, China
+86.21.2412.6943
Qingdao, China
+86.532.8771.6101
Singapore
+65.6768.5800
Shin-Yokohama, Japan
+81.45.476.0271
Chat with us:
nvent.com/schroff

Middle East & India
Dubai, United Arab Emirates
+971.4.378.1700
Bangalore, India
+91.80.6715.2001
Istanbul, Turkey
+90.216.250.7374
Chat with us:
nvent.com/schroff

Our powerful portfolio of brands:

CADDY ERICO HOFFMAN ILSCO SCHROFF TRACHTE

©2025 nVent. All nVent marks and logos are owned or licensed by nVent Services GmbH or its affiliates. All other trademarks are the property of their respective owners. nVent reserves the right to change specifications without notice.

This document is system-generated.