We connect and protect

Guide Rail Accessories for Heavy PCBs, Extra Strong

Power Utilities

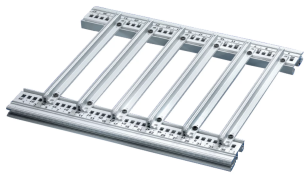

This reinforced guide rail for heavy PCBs of the type accessory, forms a reliable interface between the subrack mechanics and the sub-assemblies. The guide rails can additionally be bolted to the horizontal

CERTIFICATIONS

RoHS COMPLIANT

FEATURES

For especially heavy PCBs, plug-in units or frame type plug-in units

Mounting, for bolting to type H (heavy) and type R (rugged) horizontal rails only

Aluminium profile

SPECIFICATIONS

Table 1/2

Catalog Number	Board Depth	Groove Width	Color	Material	Product Family	Product Type

34562-884	340 mm	2	Silver	Aluminum	EuropacPRO, RatiopacPRO, RatiopacPRO AIR, CompacPRO, PropacPRO, MultipacPRO, Inpac	Guide Rail
34562-885	400 mm	2	Silver	Aluminum	EuropacPRO, RatiopacPRO, RatiopacPRO AIR, CompacPRO, PropacPRO, MultipacPRO, Inpac	Guide Rail
34562-881	160 mm	2	Silver	Aluminum	EuropacPRO, RatiopacPRO, RatiopacPRO AIR, CompacPRO, PropacPRO, MultipacPRO, Inpac	Guide Rail
34562-883	280 mm	2	Silver	Aluminum	EuropacPRO, RatiopacPRO, RatiopacPRO AIR, CompacPRO, PropacPRO, MultipacPRO, Inpac	Guide Rail
34562-882	220 mm	2	Silver	Aluminum	EuropacPRO, RatiopacPRO, RatiopacPRO AIR, CompacPRO, PropacPRO, MultipacPRO, Inpac	Guide Rail
34564-881	160 mm	2.5	Silver	Aluminum	EuropacPRO, RatiopacPRO, RatiopacPRO AIR, CompacPRO, PropacPRO, MultipacPRO, Inpac	Guide Rail

34564-882	220 mm	2.5	Silver	Aluminum	EuropacPRO, RatiopacPRO, RatiopacPRO AIR, CompacPRO, PropacPRO, MultipacPRO, Inpac	Guide Rail
34564-883	280 mm	2.5	Silver	Aluminum	EuropacPRO, RatiopacPRO, RatiopacPRO AIR, CompacPRO, PropacPRO, MultipacPRO, Inpac	Guide Rail
34564-884	340 mm	2.5	Silver	Aluminum	EuropacPRO, RatiopacPRO, RatiopacPRO AIR, CompacPRO, PropacPRO, MultipacPRO, Inpac	Guide Rail
34564-885	400 mm	2.5	Silver	Aluminum	EuropacPRO, RatiopacPRO, RatiopacPRO AIR, CompacPRO, PropacPRO, MultipacPRO, Inpac	Guide Rail

Table 2/2

Catalog Number	Type	Works With
34562-884	Heavy Duty	Subracks, Cases, Chassis
34562-885	Heavy Duty	Subracks, Cases, Chassis
34562-881	Heavy Duty	Subracks, Cases, Chassis
34562-883	Heavy Duty	Subracks, Cases, Chassis
34562-882	Heavy Duty	Subracks, Cases, Chassis

Catalog Number	Type	Works With
34564-881	Heavy Duty	Subracks, Cases, Chassis
34564-882	Heavy Duty	Subracks, Cases, Chassis
34564-883	Heavy Duty	Subracks, Cases, Chassis
34564-884	Heavy Duty	Subracks, Cases, Chassis
34564-885	Heavy Duty	Subracks, Cases, Chassis

ADDITIONAL PRODUCT DETAILS

Delivery is exclusively in standard pack quantity.

Please take into consideration that deliveries may be carried out in the stated SPQs (SPQ, e.g. 5 pieces, 10 pieces, 50 pieces, etc.). Differing order quantities (e.g. 2 pieces) may be changed to the next possible delivery quantity = Standard Pack Quantity.

WARNING

nVent products shall be installed and used only as indicated in nVent's product instruction sheets and training materials. Instruction sheets are available at www.nvent.com and from your nVent customer service representative. Improper installation, misuse, misapplication or other failure to completely follow nVent's instructions and warnings may cause product malfunction, property damage, serious bodily injury and death and/or void your warranty.

Our powerful portfolio of brands:

CADDY ERICO HOFFMAN ILSCO SCHROFF TRACHTE

©2025 nVent. All nVent marks and logos are owned or licensed by nVent Services GmbH or its affiliates. All other trademarks are the property of their respective owners. nVent reserves the right to change specifications without notice.

This document is system-generated.